



3030 East Causeway Approach
Mandeville, LA 70448
985 626.4431
Fax 985 626.3572
donahuefavret.com

August 17, 2021

Mr. John Vollman
CM Task Force
5951 Patton Street
New Orleans, LA 70115

Facility
Committee
Approved

RE: Lycee Francais Renovation
1601 Leonidas Street
New Orleans, LA 70118
Proposal # 048

This proposal request includes all labor, material, tax, insurance, supervision and equipment necessary to provide fire and smoke dampers listed in ASI 020 dated 7/20/21.

For a total cost of	<u>\$26,138</u>
Add days	<u>0</u>

We reserve the right to revise this proposal if not accepted within 15 days from this date. Please note that the general conditions will be revised based up the approval date.

If you have any questions, please feel free to contact our office.

Sincerely,
DonahueFavret Contractors, Inc.

A blue ink signature of Bill Mardis, consisting of a large, stylized 'B' followed by a series of loops and a final horizontal stroke.

Bill Mardis
Senior Project Manager

cc: File; Field

Accepted By:

_____ Date: _____

DonahueFavret Contractors, Inc.
Cost Proposal Request

Project	Lycee Francais Renovation	PR#	48
Location	1601 Leonidas Street, New Orleans, LA 70118	Date	8/17/2021
Architect	Eskew+Dumez+Ripple, APC	Owner	1601 Leonidas, LLC
		Checked By	BM

Description of Services:

This proposal request includes all labor, material, tax, insurance, supervision and equipment necessary to provide fire and smoke dampers listed in ASI 020 dated 7/20/21.

DESCRIPTION	QUANTITY	UNIT	LABOR		MATERIAL		SUB / OTHER	
			UNIT	TOTAL	UNIT	TOTAL	UNIT	TOTAL
				\$0		\$0		\$0
Cordes Electric	1	LS		\$0		\$0	8523	\$8,523
Arc Mechanical	1	LS		\$0		\$0	15185	\$15,185
LA Fire Extinguisher	1	LS		\$0		\$0	0	\$0
South Work Contractors	1	LS		\$0		\$0	0	\$0
				\$0		\$0		\$0
				\$0		\$0		\$0
				\$0		\$0		\$0
				\$0		\$0		\$0
				\$0		\$0		\$0
				\$0		\$0		\$0
				\$0		\$0		\$0
				\$0		\$0		\$0
				\$0		\$0		\$0
				\$0		\$0		\$0
				\$0		\$0		\$0
				\$0		\$0		\$0
				\$0		\$0		\$0
				\$0		\$0		\$0
				\$0		\$0		\$0
				\$0		\$0		\$0
				\$0		\$0		\$0
				\$0		\$0		\$0
				\$0		\$0		\$0
				\$0		\$0		\$0
				\$0		\$0		\$0
				\$0		\$0		\$0
				\$0		\$0		\$0
SUB TOTALS:				\$0		\$0		\$23,708
SUB TOTALS WITH LABOR BURDEN & TAX:			45%	\$0	9.45%	\$0		\$23,708

Days ADDED to Contract:	0
Days price is good for:	5

TOTAL COST OF WORK:		\$23,708
DFC OH&P - DFC Labor & Materials	10%	\$0
DFC OH&P - Subcontractors	5%	\$1,185
SUB TOTAL:		\$24,893
SAFETY:	1%	\$249
INSURANCE:	2%	\$498
BOND:	2%	\$498
TOTAL:		\$26,138

ARCHITECT'S SUPPLEMENTAL INSTRUCTIONS

ESKEW+DUMEZ+RIPPLE, APC

ARCHITECT'S SUPPLEMENTAL INSTRUCTION NO: 020**DATE OF ISSUANCE: 7/20/21**

Owner	[X]
Architect	[X]
Contractor	[X]
Consultant	[]
Other	[]

Project: LYCEE FRANCAIS DE LA NOUVELLE-ORLEANS (LFNO)
1619 LEONIDAS STREET
NEW ORLEANS, LA 70118

Architect: ESKEW+DUMEZ+RIPPLE, APC
365 CANAL STREET, SUITE 3150
NEW ORLEANS, LA 70130

Owner: 1601 LEONIDAS, LLC
5951 PATTON STREET
NEW ORLEANS, LA 70115

ARCHITECT'S PROJECT NO. 15101

CONTRACT FOR: GENERAL CONSTRUCTION

To: DONAHUEFAVRET CONTRACTORS, INC.
3030 EAST CAUSEWAY APPROACH
MANDEVILLE, LA 70448

CONTRACT DATED: JULY 1, 2020

The Work shall be carried out in accordance with the following supplemental instructions issued in accordance with the Contract Documents without increase in Contract Sum or Contract Time. Proceeding with the Work in accordance with these instructions indicates your acknowledgment that there will be no increase in the Contract Sum or Contract Time.

Description:

Provide fire and smoke dampers as shown on the attached sheets.

Attachments:

M2.1 – FIRST FLOOR PLAN – DUCTWORK
M2.2 – SECOND FLOOR PLAN – DUCTWORK
M2.3 – THIRD FLOOR PLAN – DUCTWORK
E3.1 – FIRST FLOOR PLAN – MECHANICAL POWER
E3.2 – SECOND FLOOR PLAN – MECHANICAL POWER
E3.3 – THIRD FLOOR PLAN – MECHANICAL POWER

* All dated July 20, 2021

ISSUED BY: Andy Redmon

P:\2015_Projects\15101_Lyce Francais\12 Contract Administration\02 ASI\ASI #020 - Fire and Smoke Dampers\ASI #020 - Transmittal.docx

Eskew Dumez Ripple+ 365 Canal Street Suite 3150 | New Orleans, Louisiana 70130 | 504.561.8686 | eskewdumezripple.com

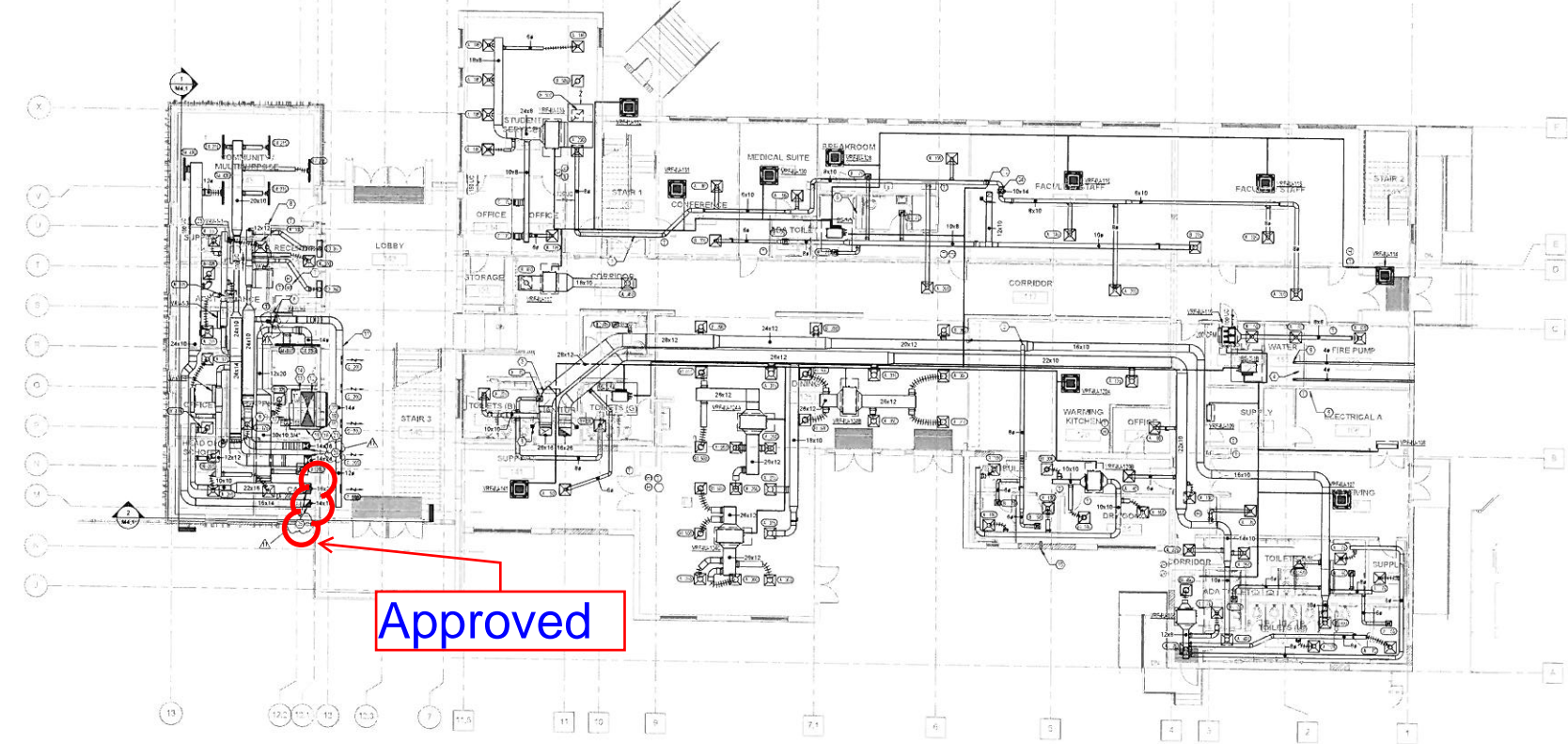

1 FIRST FLOOR - DUCTWORK - PLAN
M2.1 1/8" = 1'-0"

KEYED NOTES

1. ROUTE 2" DUCTWORK OUTSIDE AIR VENT AND REFRIGERANT LINE IN ENTRY TEST TO STRUCTURE. PROVIDE FIRE DAMPERS AS INDICATED. ENSURE LOCATIONS ARE ACCESSIBLE FOR MAINTENANCE. FIRE CAULK PIPING PER DETAILS.
2. ROUTE EXHAUST DUCT ABOVE OUTSIDE AIR DUCT IN JOISTS. PROVIDE BALANCING DAMPER.
3. ROUTE CONDENSATE FOR ADJACENT VRF SYSTEMS TO ROOF RIN. THIS LOCATION. SLOPE PIPING TOWARDS DRAIN.
4. ROUTE CONDENSATE FOR ADJACENT VRF SYSTEMS TO FLOOR DRAIN THIS LOCATION. SLOPE PIPING TOWARDS DRAIN.
5. ROUTE CONDENSATE FOR NORTH VRF SYSTEM TO HUB DRAIN THIS LOCATION. PROVIDE AIR GAP AND ACCESS DOOR. SLOPE PIPING TOWARDS DRAIN.
6. PROVIDE CENTRAL BMS CONTROL PANEL AT THIS LOCATION. COORDINATE POWER AND DATA REQUIREMENTS WITH DRAGON 16.
7. THERMOSTAT HUMIDITY SENSOR, AND CO2 SENSOR THIS LOCATION TO CONTROL ALL VAV BOXES SERVING AREAS.
8. PROVIDE FIRE RATING DAMPERS AT INDICATED LOCATIONS. COORDINATE POWER AND FIRE PLUMBING WITH SERIAL IN.
9. PROVIDE EXHAUST DUCT AS INDICATED FROM GAS WATER HEATERS TO SIDEWALL EXHAUST CAP. COORDINATE WITH ARCHITECT AND WATER HEATER MANUFACTURER REQUIREMENTS. TYPICAL 2.
10. PROVIDE 4" ROUND EXHAUST DUCT TO EXTERIOR WALL CAP AS SHOWN. MOUNT WALL CAP 2'-0" ABOVE GRADE. COLOR SELECTION BY ARCHITECT. INSTALL PER OTHER MANUFACTURER'S INSTRUCTIONS.
11. ALL EXPOSED DUCTWORK IN ATTIC/LOBBY SHALL BE DOUBLE WALL SPIRAL.
12. SEE FIRE SMOKE SYSTEM DRAWINGS FOR COORDINATION.
13. ROUTE REFRIGERANT PIPING FROM FCUS UP TO CONDENSING UNITS ON ROOF. ROUTING WITHIN IN SHAFT OR WALL. REFRIGERANT PIPING SHALL BE OVERLAPPED 2" THICK EAST/WEST INSULATION. REFRIGERANT PIPING ROUTED ABOVE THE ROOF SHALL HAVE PROTECTIVE JACKETING AROUND INSULATION.
14. ROUTE CONDENSATE PIPING IN WALL AND TOP IN TO NEAREST STORM DRAIN. REFRIGERANT PIPING ROUTED ABOVE THE ROOF SHALL HAVE PROTECTIVE JACKETING AROUND INSULATION.
15. HORIZONTAL CONDENSATE PIPING SHALL ROUTE DOWN AT A SLOPE OF AT LEAST 1" PER FT.
16. FCUS SHALL BE INSTALLED WITH CONDENSATE PUMP MOUNTED TO THE WALL.
17. CONDENSATE PIPING SHALL BE INSTALLED WITH 2" THICK INSULATION.
18. PROVIDE BACKWATER VALVE IN STORM DRAIN RISER.
19. CONDENSATE PIPING SHALL ROUTE UP HIGH CLOSE TO CEILING AND SHALL TIE IN TO STORM DRAIN RISER WITHIN SHAF.
20. REFRIGERANT PIPING SHALL ROUTE UP TO CEILING.
21. PROVIDE ELECTRICAL DISCONNECT ON BOTTOM OF VAV BOX.
22. PROVIDE ELECTRICAL DISCONNECT ON BOTTOM OF VAV BOX.
23. PROVIDE ELECTRICAL DISCONNECT ON BOTTOM OF VAV BOX.
24. PROVIDE ELECTRICAL DISCONNECT ON BOTTOM OF VAV BOX.
25. PROVIDE ELECTRICAL DISCONNECT ON BOTTOM OF VAV BOX.
26. PROVIDE ELECTRICAL DISCONNECT ON BOTTOM OF VAV BOX.
27. PROVIDE ELECTRICAL DISCONNECT ON BOTTOM OF VAV BOX.
28. PROVIDE ELECTRICAL DISCONNECT ON BOTTOM OF VAV BOX.
29. PROVIDE ELECTRICAL DISCONNECT ON BOTTOM OF VAV BOX.
30. PROVIDE ELECTRICAL DISCONNECT ON BOTTOM OF VAV BOX.

LYCEE FRANCAIS DE LA NOUVELLE ORLEANS - CLASSROOM

1501 LEONIDAS ST.
NEW ORLEANS, LA 70116
EDR PROJECT NO. | P15101
PROJECT ISSUE DATE | 4 DEC 2019
100% CONSTRUCTION DOCUMENTS

© EskeW+Dumez+Ripple
A Professional Corporation

The intent of the Contract Documents is to include all items necessary for proper execution and completion of the work by Contractor. The Contract Documents are complementary, and what is required by one shall be as binding and pre-empted by all requirements by the Contract Documents and shall be responsible to the extent consistent with the Contract Documents and reasonably ascertainable from them as being necessary to provide the indicated work.

REVISIONS	DATE	BY	APP'D
1. Rev 1	08/05/2019	PE/MSJ	
2. 10/13/2019	08/05/2019	AS/MSJ	
3. 10/13/2019	08/05/2019	AS/MSJ	
4. 10/13/2019	08/05/2019	AS/MSJ	

FIRST FLOOR PLAN - DUCTWORK

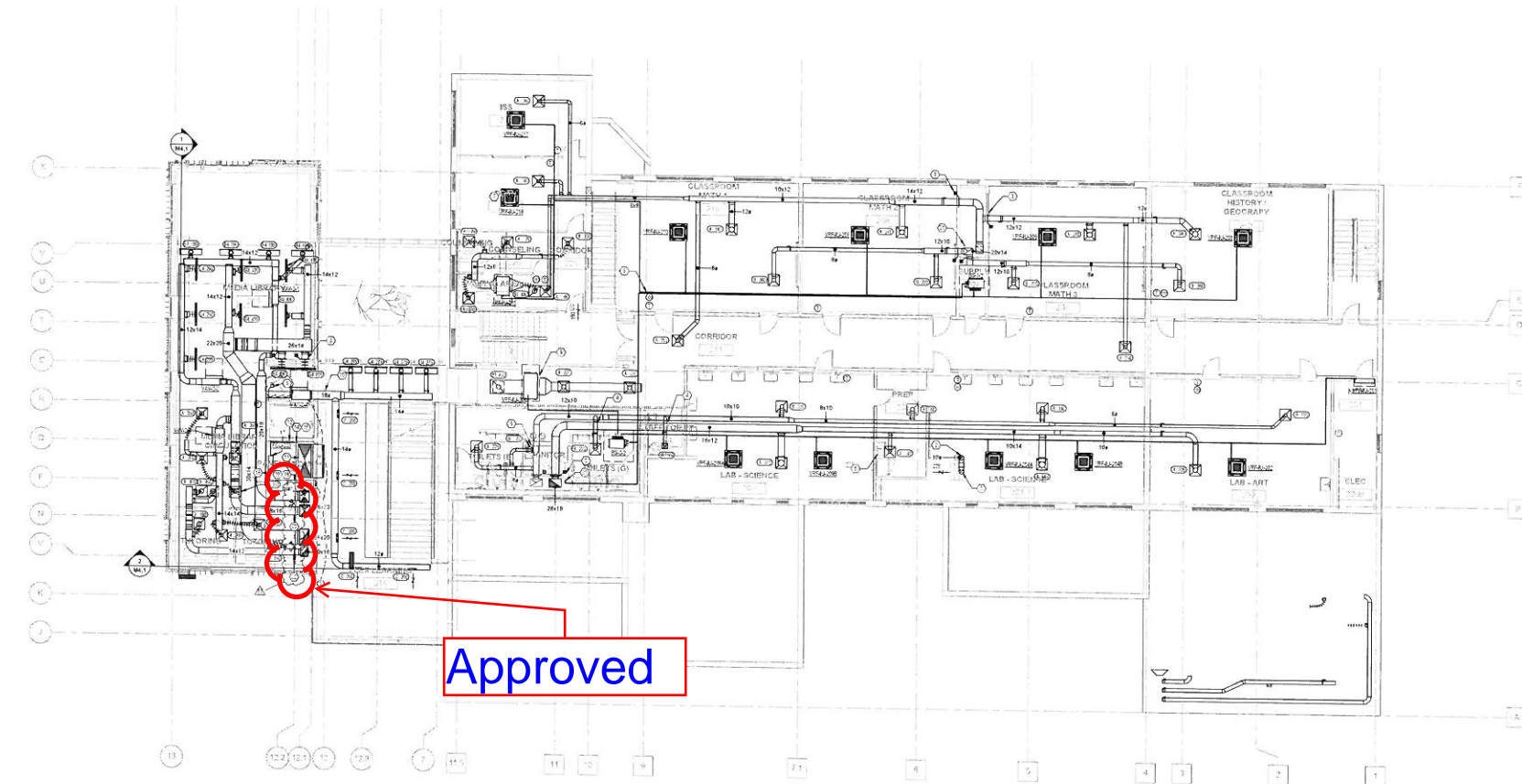

1 SECOND FLOOR - DUCTWORK - PLAN
M2.2 1/8" = 1'-0"

KEYED NOTES

1. CONNECT 10" DIAMETER STAINLESS STEEL DUCTWORK TO OWNER PROVIDED EXHAUST FAN. PROVIDE THE LOCATION, BALANCE TO SYSTEM FOR INSTALLATION. HOOD BASE OF DESIGN IS KORNHOUT MODEL, HPS 344-40, 4" FT. CYCLONE WALKER FUME HOOD.
2. ROUTE 10" DIAMETER STAINLESS STEEL DUCT TO ROOF IN CHASE.
3. PROVIDE FIRE SMOKE DAMPERS AT INDICATED LOCATIONS. COORDINATE POWER AND FIRE ALARM WITH DIVISION 26.
4. ROUTE EXHAUST DUCT ABOVE OUTSIDE AIR DUCT IN JOISTS. PROVIDE BALANCING DAMPERS.
5. ROUTE CONDENSATE FOR ADJACENT VRF SYSTEM TO HUB DRAIN THIS LOCATION. SLOPE PIPING TOWARDS DRAIN.
6. ROUTE CONDENSATE FOR ADJACENT VRF SYSTEM TO HUB DRAIN THIS LOCATION. SLOPE PIPING TOWARDS DRAIN.
7. ALL CONDENSATE FROM THREE ADJACENT VRF SYSTEMS TO ROUTE TO FIRST FLOOR RESTROOMS. REFER TO SHEET M2.1 FOR TERMINATION LOCATION.
8. LOCATIONS WITH MULTIPLE SENSORS SHALL BE INSTALLED IN VERTICAL CONFIGURATION. COORDINATE WITH ARCHITECT AND DIVISION 26 LIGHT SWITCHES FOR FINAL LOCATIONS.
9. VRF LOCATED IN PUBLIC AREAS WITH INDICATED THERMOSTAT SHALL HAVE INTEGRAL RETURN AIR TEMPERATURE SENSOR TO CONTROL SPACE TEMPERATURE. SETPOINTS SHALL BE 42 DEGREE F. THERMOSTATS WITH THERMOSTAT CONTROL.
10. ALL EXPOSED DUCTWORK IN ATTIC/LOBBY SHALL BE DOUBLE WALL SPIRAL.
11. SEE FIRE SMOKE SYSTEM DRAWINGS FOR COORDINATION.
12. SMOKE CONTROL FAN VFDs LOCATED HERE, NOT SHOWN HERE FOR CLARITY.
13. INSTALL WALL MOUNTED FCO ABOVE DOOR.
14. ROUTE REFRIGERANT PIPING FROM FCUs UP TO CONDENSING UNITS ON ROOF. ROUTING WITHIN IN SHAFT OR WALL.
15. REFRIGERANT PIPING SHALL BE WRAPPED IN 2" THICK ELASTOMERIC INSULATION. REFRIGERANT PIPING ROUTED ABOVE THE ROOF SHALL HAVE PROTECTIVE JACKETING AROUND INSULATION.
16. FCUs SHALL BE INSTALLED WITH CONDENSATE PUMP ROUTED TO THE WALL.
17. ROUTE CONDENSATE PIPING IN WALL AND TAP IN TO REARST STORM DRAIN RISER. COORDINATE WITH PLUMBING DRAWINGS.
18. CONDENSATE PIPING SHALL BE INSTALLED WITH 2" THICK INSULATION.
19. HORIZONTAL CONDENSATE PIPING SHALL ROUTE DOWN AT A SLOPE OF AT LEAST 1" PER FT.
20. REFRIGERANT PIPE ROUTE UP TO FLOOR.
21. INSTALL FIRE DAMPERS AT FIRE RATED WALL PENETRATIONS.

REVISIONS	DATE	BY	REVISION
1	07/20/2021	ASJ	17
2	08/05/2021	PR	18
3	10/13/2021	ASJ	19
4	10/13/2021	ASJ	20
5	10/13/2021	ASJ	21



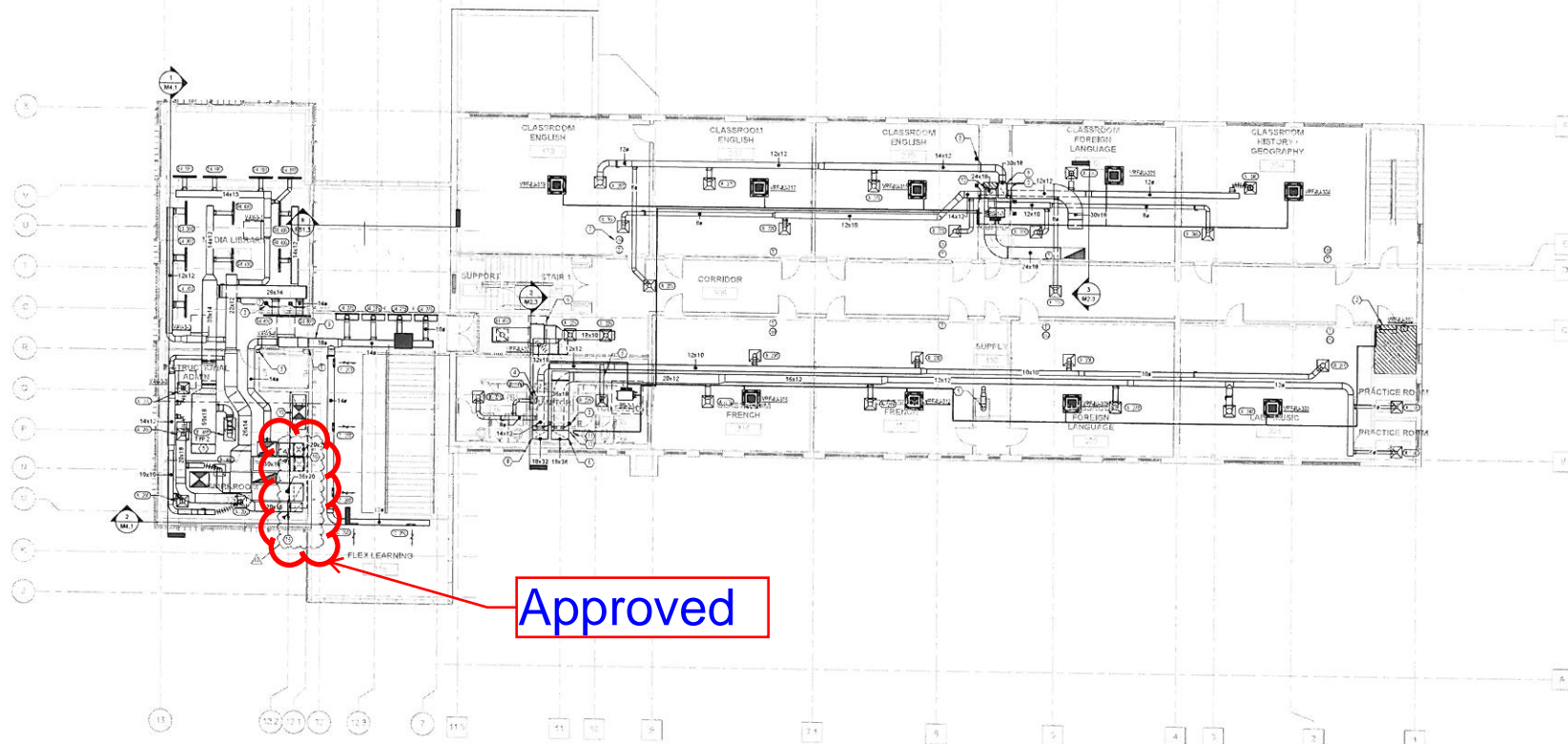

1 THIRD FLOOR - DUCTWORK - PLAN
M2.3 1/8" = 1'-0"

KEYED NOTES

1. ROUTE 1/2" DIA. METAL STEEL DUCT TO ROOF IN CHASE.
2. MOUNT INDOOR VAV UNIT 14" ABOVE DOOR FRAME. COORDINATE THERMOSTAT LOCATION WITH ADJACENT ELECTRICAL PANELS AND EQUIPMENT. DO NOT IMPERE ELECTRICAL CLEARANCES.
3. PROVIDE FIRE SMOKE DAMPERS AT INDICATED LOCATIONS. COORDINATE POWER AND FIRE ALARM WITH DIVISION 25.
4. ROUTE CONDENSATE FOR ADJACENT VAV SYSTEMS TO ROOF SINK THIS LOCATION. SLOPE PIPING TOWARDS DRAIN.
5. ROUTE EXHAUST DUCT ABOVE OUTSIDE AIR DUCT IN JOISTS. PROVIDE BALANCING DAMPERS.
6. ROUTE EXHAUST DUCT ABOVE OUTSIDE AIR DUCT IN JOISTS. SLOPE PIPING TOWARDS DRAIN.
7. VAV AIR DRIVERS IN PUBLIC AREAS WITHOUT INDICATED THERMOSTAT SHALL HAVE INTERNAL RETURN AIR TEMPERATURE SENSOR TO CONTROL SPACE TEMPERATURE. SETPOINTS SHALL BE +2 DEGREE HIGHER THAN UNITS WITH THERMOSTAT CONTROL.
8. LOCATIONS WITH MULTIPLE SENSORS SHALL BE INSTALLED IN VERTICAL CONFIGURATION. COORDINATE WITH ARCHITECT AND DIVISION 25 LIGHT SWITCHES FOR FINAL LOCATIONS.
9. DUCT CONNECTION TO AIR HANDLING UNIT ON ROOF ABOVE. REFER TO SHEET M2.4.
10. ALL EXPOSED DUCTWORK IN ATRIUM/LOBBY SHALL BE DOUBLE WALL SPIRAL.
11. SEE FIRE SMOKE SYSTEM DRAWINGS FOR COORDINATION.
12. REFRIGERANT PIPING ROUTED UP TO CLAL.
13. ROUTE REFRIGERANT PIPING UP TO CLAL.
14. 2" THICK INSULATION SHALL BE PROVIDED AROUND DUCTWORK THROUGH ROOF PENETRATION. COORDINATE WITH STRUCTURAL FOR ROOF PENETRATION LOCATION AND SIZE.
15. REFER TO SHEET M2.4 FOR ROOF PENETRATION.

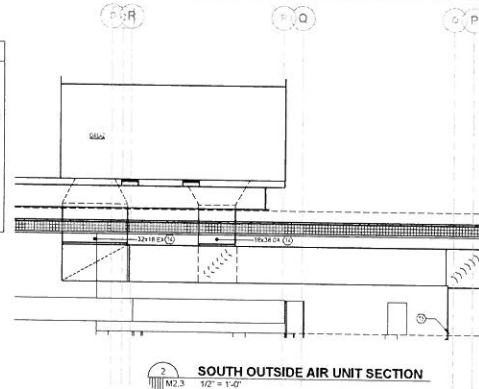

2 SOUTH OUTSIDE AIR UNIT SECTION
M2.3 1/2" = 1'-0"

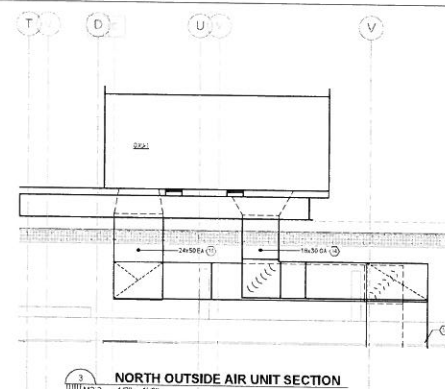

3 NORTH OUTSIDE AIR UNIT SECTION
M2.3 1/2" = 1'-0"



ESKEW+DUMEZ+RIPPLE

395 CANAL STREET, SUITE 3100
NEW ORLEANS, LOUISIANA 70130



LYCEE FRANCAIS DE LA NOUVELLE ORLEANS - CLASSROOM

1601 LEONARD ST.
NEW ORLEANS, LA 70116

EDR PROJECT NO. | P15101

PROJECT ISSUE DATE | 4 DEC 2019

100% CONSTRUCTION

DOCUMENTS

© Es skew+Dumez+Ripple
A Professional Corporation

The intent of the Contract Documents is to include all items necessary for proper execution and completion of the work by contractor. The Contract Documents are complementary, and what is required by one shall be as binding as if repeated in all other parts of the Contract Documents and shall be interpreted in the spirit and intent of the Contract Documents and reasonably inferable from them as being necessary to produce the indicated results.

REVISIONS	DATE	BY	APP'D
1	07/29/2021	ASB	ASB
2	08/05/2021	PR	PR
3	08/13/2021	ASB	ASB
4	08/20/2021	PR	PR

THIRD FLOOR PLAN - DUCTWORK

DRAWN BY | GOODIN

M2.3



1 FIRST FLOOR PLAN - MECHANICAL POWER
E3.1 1/4" = 1'-0"

ELECTRICAL KEY NOTES	
#	KEYNOTE TEXT
1	PROVIDE 250 AMP 480V TOGGLE SWITCH FOR EQUIPMENT DISCONNECT. MAKE ALL FINAL CONNECTIONS PER MANUFACTURER.
2	PROVIDE 250 AMP 480V TOGGLE SWITCH FOR EQUIPMENT DISCONNECT. MAKE ALL FINAL CONNECTIONS PER MANUFACTURER.
3	PROVIDE AN ADDRESSABLE SMOKE DETECTOR UPSTREAM OF FIREWORK DAMPER AND A RELAY THAT SHALL CLOSE THE 100V DAMPER UPON DETECTION OF SMOKE. MAKE ALL FINAL CONNECTIONS PER MANUFACTURER. COORDINATE EXACT QUANTITY AND LOCATIONS OF SMOKE DAMPERS WITH MECHANICAL CONTRACTOR.

GENERAL NOTES	
1.	ALL CONDUIT SHALL BE ROUTED TIGHT TO STRUCTURE ALONG BUILDING LINES BACK TO DESIGNATED PANEL. CONDUIT IN CLASS ROOMS SHALL BE ROUTED TO CORRIDOR OR CABLE TRAY AND BACK TO DESIGNATED PANEL.

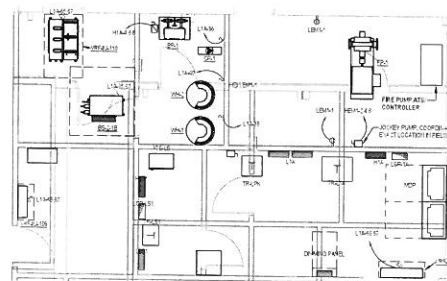

2 FIRST FLOOR MECHANICAL POWER - MAIN ELECTRICAL ROOM
E3.1 1/4" = 1'-0"





THIRD FLOOR PLAN - MECHANICAL POWER
E3.3 1/8" = 1'-0"

ELECTRICAL KEY NOTES

#	KEYNOTE TEXT
1	PROVIDE 15A, 2-POLE TOGGLE SWITCH FOR EQUIPMENT DECONNECT. MAKE ALL FINAL CONNECTIONS PER MANUFACTURER.
2	PROVIDE 15A, 2-POLE TOGGLE SWITCH FOR EQUIPMENT DECONNECT. MAKE ALL FINAL CONNECTIONS PER MANUFACTURER.
3	PROVIDE AN ADDRESSABLE, OUT-TOWNED SMOKE DETECTOR (TYPICAL) OF FIRE-SMoke DAMPER AND A RELAY THAT SHALL CLOSE THE 100% DAMPER UPON DETECTION OF SMOKE. MAKE ALL FINAL CONNECTIONS PER MANUFACTURER. COORDINATE EXACT QUANTITY AND LOCATIONS OF SMOKE DAMPERS WITH MECHANICAL CONTRACTOR.

GENERAL NOTES

1.	ALL CONDUIT SHALL BE ROUTED NEXT TO STRUCTURE, ALONG BUILDING LINES BACK TO DESIGNATED PANEL. CONDUIT IN CLASS ROOMS SHALL BE ROUTED TO CORRIDOR ON CABLE TRAY AND BACK TO DESIGNATED PANEL.
----	--

ESKEW+DUMEZ+RIPPLE
375 CANAL STREET, SUITE 3100
NEW ORLEANS, LOUISIANA 70130



LYCEE FRANCAIS DE LA NOUVELLE ORLEANS - CLASSROOM

1601 LEONIDAS ST.
NEW ORLEANS, LA 70116

EDR PROJECT NO. | P15101

PROJECT ISSUE DATE | 4 DEC 2019

100% CONSTRUCTION
DOCUMENTS

© Eskew+Dumez+Ripple
A Professional Corporation

The owner of the Contract Documents is to include all items necessary for proper execution and completion of the work by Contractor. The Contract Documents are complementary and what is required by one shall be as binding as if required by all. Performance by the Contractor shall be required only to the extent consistent with the Contract Documents and is not to be inferred from them as being necessary to produce the end result.

REVISIONS
17
07/09/2021 ASH/020

THIRD FLOOR PLAN - MECHANICAL POWER

DRAWN BY | J.H.

E3.3



Cordes Electric
1500 Justin Rd.
Metairie, LA 70001
Phone:
Fax:

Request for Change Order

8/16/2021

TO:

DonahueFavret
3030 East causeway Approach
Mandeville, LA 70448

JOB:

Project: Lycee Francais ASI 20 Lycee Francais

Change Order Number: 162428

OTHER INFORMATION:

WORK DESCRIPTION: Install power and fire alarm relays for smoke dampers as indicated in the ASI drawings dated 7-20-21

The total amount of this Change Order is: **\$8,522.60**

Attached are the following supporting reports:

- **Extensions** (Material Quantities, Prices and Labor Units with Extended Totals)
- **Summary Totals** (recap sheet)

Sincerely,

Supervisor

Lycee Francais : Lycee Francais ASI 20
Totals (Detailed) - Bid Summary: Default

Job Number 162428
Bid Date 8/31/2020
Bid Time 11:59:00 AM
Square Footage 0

Material Totals

<u>Division</u>	<u>Total</u>	<u>Factor</u>	<u>Extended</u>
01 Raceway, Fittings & Boxes	\$519.80	0.00 %	\$519.80
02 Wire & Cable	167.04	0.00 %	167.04
Total	\$686.84		\$686.84
Sales Tax (9.45%)			\$64.91
Total Material			\$751.75

Labor Hours

<u>Division</u>	<u>Total</u>	<u>Factor</u>	<u>Extended</u>
01 Raceway, Fittings & Boxes	29.48	0.00 %	29.48
02 Wire & Cable	10.94	0.00 %	10.94
Total	40.42		40.42

Labor Rates

<u>Category</u>	<u>% of Total</u>	<u>Hours</u>	<u>Base Rate</u>	<u>Burden \$</u>	<u>Burden %</u>	<u>Extended</u>
Electrician	80.000	32.336	\$31.65	17.14	54.160	\$1,577.67
Foreman	20.000	8.084	36.56	19.80	54.160	455.61
Total	100.000	40.420	x \$50.30 (average of labor rate w/burden) =			\$2,033.29

Non-Productive Labor

<u>Description</u>	<u>Hours</u>	<u>Rate</u>	<u>Factor</u>	<u>Extended</u>
Total				\$0.00
Total Labor (40.42 hours)				\$2,033.53

Subcontracts

<u>Description</u>	<u>Total</u>
Fire Alarm	\$5,331.48
Total	\$5,331.48

Job Subtotal (Prime Cost)	\$8,116.76
Overhead (0.00%)	0.00

Lycee Francais : Lycee Francais ASI 20
Totals (Detailed) - Bid Summary: Default

Profit (5.00%)	405.84
Job Total	\$8,522.60
Actual Bid Price	\$8,522.60
Material to Direct Labor ratio: 0.27	
Prime Cost per square foot	\$0.00
Job Total per square foot	\$0.00
Actual Bid Price per square ft	\$0.00
Labor cost per square foot	\$0.00
Labor hours per square foot	0.00
Gross Profit %	4.76
Gross Profit \$	\$405.84
Net Profit %	4.76

Lycee Francais : Lycee Francais ASI 20

Bid Summary: Default

Material List By Phase

Item #	Description	Quantity
--- 01 Raceway, Fittings & Boxes ---		
1121	1/2" Steel Flex(2/06)	60
1386	1/2" SS Die Cast Conn(3/06)	30
1387	3/4" SS Die Cast Conn(3/07)	30
1506	1/2" SS Die Cast Cplg(3/06)	14
1507	3/4" SS Die Cast Cplg(3/06)	13
1798	1/2" Steel Squeeze Conn(2/06)	12
1814	1/2" Steel 2 Screw 90D Flex Conn(2/06)	12
2410	4" Sq Box w/Bkt/2-1/8"D/Comb KO	9
7485	1/2" Conduit Support	17
7486	3/4" Conduit Support	17
1242306	1/2" EMT(10/06)	137
1242312	3/4" EMT(10/06)	135
--- 02 Wire & Cable ---		
2596	#12 THHN CU Solid Wire(5/07)	252
2599	#12 THHN CU Stranded Wire(5/07)	433
2907	1/8" Poly Pull Line	142
4055	#14-12-10 Wire Termination Labor	36
7376	Red Scotchlok Wirenuts (#18-10)(2/06)	36

Materials, Equip.and Labor itemized below will be provided by:						I.T.S. Fire Alarm Security, LLC		Page #:	1			
Job Name:	Lycee Francais							Date Itemized:				
Bill To:	Cordes Electric	Contact:	Walter Robin				8/16/2021					
Project Number:	15101	Email:	waller@cordeselectric.com									
Reason for change:	Fire Alarm Additions Per ASI 020											
Description	Material				Equipment (tools)				Labor			
	Quantity	Unit	Cost	Extension	Quantity	Unit	Cost	Extension	Quantity	Unit	Cost	Extension
18-2	1	Mft	\$ 118.00	\$ 118.00								
Mircom MR101 Relay	3	ea	\$ 56.00	\$ 168.00								
Mircom MIX-M50ORAP Relay Module	6	ea	\$ 126.00	\$ 756.00								
Mircom DNR Intelligent Duct Smoke Detector	6	ea	\$ 199.00	\$ 1,194.00								
Installer Labor									15	mh	\$ 59.00	\$ 885.00
Installer Truck					15	H	\$ 10.00	\$ 150.00				
Helper Labor									15	mh	\$ 41.00	\$ 615.00
Technician Labor									4	mh	\$ 65.00	\$ 260.00
Technician Truck					4	H	\$ 10.00	\$ 40.00				
Project Mgmt Labor									2	mh	\$ 81.00	\$ 162.00
Design Labor									4	mh	\$ 50.00	\$ 200.00
Material Subtotal \$ 2,236.00								Labor Subtotal \$ 2,122.00				
9.45% Sales Tax \$ 211.30								15% Burden \$ 318.30				
Material Costs Including Sales Tax Total \$ 2,447.30				Equipment Total \$ 190.00				Labor Costs Including Burden Total \$ 2,440.30				
<div style="float:right;"> Material \$ 2,447.30 Equipment \$ 190.00 Labor \$ 2,440.30 <hr/>M + E + L = Subtotal \$ 5,077.60 <div style="margin-left: 40px;">0%</div> <div style="margin-left: 40px;">(M + E + L) * OH = Overhead \$ -</div> <hr/>((M + E + L) * OH) + Subcontract Costs = Subtotal \$ 5,077.60 <div style="text-align: right; margin-right: 40px;">Subcontract Costs</div> <div style="margin-left: 40px;">5%</div> <div style="margin-left: 40px;">Profit \$ 253.88</div> <hr/>Total \$ 5,331.48 </div>												



Louisiana CSI, LLC
Port Allen, LA 70767-0199
950 Mahaffey Road

Change Order Request/Directive

Date:	7/23/21	Contractors License:	45787
From:	Brent Sweezy	CSI Job Number	8372
Customer		Project	
Arc Mechanical		Lycee Francais High School	
P O Box 6720			
Slidell LA 70469		Reference	
Attention	Blake	ASI 020	

Description of Change

Furnish labor and materials to fabricate and install 12 new fire dampers as shown in ASI 020. Demo of previously installed ductwork has been included in this COR.

Schedule Impact Days for Change

7 days

Price for Change

Materials	\$5,950.00
Labor	\$8,512.00
Change Order Request	\$14,462.00

Reservation of Rights

1. Upon approval, Louisiana CSI, LLC will proceed with this change order/directive. If approval by owner, architect, engineer, or general contractor is required, it is understood that you have obtained those approvals and our contract has or will be amended. If this extra work is for your account, it is understood we will be paid by you for this work, regardless of whether you are reimbursed under any associated contract.
2. This Change Order does not include any amount for impacts such as interference, disruptions, rescheduling, changes in the sequence of work, delays and/or associated acceleration.

Approved:

Authorized Signature

Date

Janelle Stephens

From: S.W Contractors LLC <warita@sw.contractors>
Sent: Thursday, August 5, 2021 6:39 PM
To: Janelle Stephens
Cc: Trent Mcgehee
Subject: Re: FW: Lycee Francais- ASI 020 Pricing Request

No cost for South Work Contractos

On Aug 5, 2021 at 9:12 AM, <Janelle Stephens> wrote:

Guys,
Please see the attached and respond back with if you do or do not have any cost associated. I need this by the end of the day today.

From: Janelle Stephens
Sent: Wednesday, July 21, 2021 8:32 AM
To: Blake Acquistapace <blake@arcmechanical.net>; Trent Mcgehee <tmcgehee@louisianafire.com>; Walter Robin <walter@cordeselectric.com>
Cc: Bill Mardis <billm@donahuefavret.com>; Robert Foy <rfoy@donahuefavret.com>
Subject: FW: Lycee Francais- ASI 020 Pricing Request

Sorry see the correct date to have any responses in by.

From: Janelle Stephens
Sent: Wednesday, July 21, 2021 8:31 AM
To: Blake Acquistapace <blake@arcmechanical.net>; Trent Mcgehee <tmcgehee@louisianafire.com>; Walter Robin <walter@cordeselectric.com>
Cc: Bill Mardis <billm@donahuefavret.com>; Robert Foy <rfoy@donahuefavret.com>
Subject: Lycee Francais- ASI 020 Pricing Request

ASI 020 - Please review the attached documents from Eskew Dumez Ripple Architects.

If the attached plans or verbiage affects the amount or the time to complete the work in your original Bid Proposal, you must submit a revised proposal for that increase or decrease in cost or time to complete the work along with *adequate detailed breakdown of labor, material, equipment etc.* **by July 27, 2021 COB.**

If we are not in receipt of your proposal revising your price and /or time set forth in your original Bid Proposal, it is agreed that those changes relating to your work will be executed by you without revisions to your price or time of completion.

ARCHITECT'S SUPPLEMENTAL INSTRUCTIONS

ESKEW+DUMEZ+RIPPLE, APC

Owner	[X]
Architect	[X]
Contractor	[X]
Consultant	[]
Other	[]

ARCHITECT'S SUPPLEMENTAL INSTRUCTION NO: 020**DATE OF ISSUANCE: 7/20/21**

Project: LYCEE FRANCAIS DE LA NOUVELLE-ORLEANS (LFNO)
1619 LEONIDAS STREET
NEW ORLEANS, LA 70118

Architect: ESKEW+DUMEZ+RIPPLE, APC
365 CANAL STREET, SUITE 3150
NEW ORLEANS, LA 70130

Owner: 1601 LEONIDAS, LLC
5951 PATTON STREET
NEW ORLEANS, LA 70115

ARCHITECT'S PROJECT NO. 15101

CONTRACT FOR: GENERAL CONSTRUCTION

To: DONAHUEFAVRET CONTRACTORS, INC.
3030 EAST CAUSEWAY APPROACH
MANDEVILLE, LA 70448

CONTRACT DATED: JULY 1, 2020

The Work shall be carried out in accordance with the following supplemental instructions issued in accordance with the Contract Documents without increase in Contract Sum or Contract Time. Proceeding with the Work in accordance with these instructions indicates your acknowledgment that there will be no increase in the Contract Sum or Contract Time.

Description:

Provide fire and smoke dampers as shown on the attached sheets.

Attachments:

M2.1 – FIRST FLOOR PLAN – DUCTWORK
M2.2 – SECOND FLOOR PLAN – DUCTWORK
M2.3 – THIRD FLOOR PLAN – DUCTWORK
E3.1 – FIRST FLOOR PLAN – MECHANICAL POWER
E3.2 – SECOND FLOOR PLAN – MECHANICAL POWER
E3.3 – THIRD FLOOR PLAN – MECHANICAL POWER

* All dated July 20, 2021

ISSUED BY: Andy Redmon

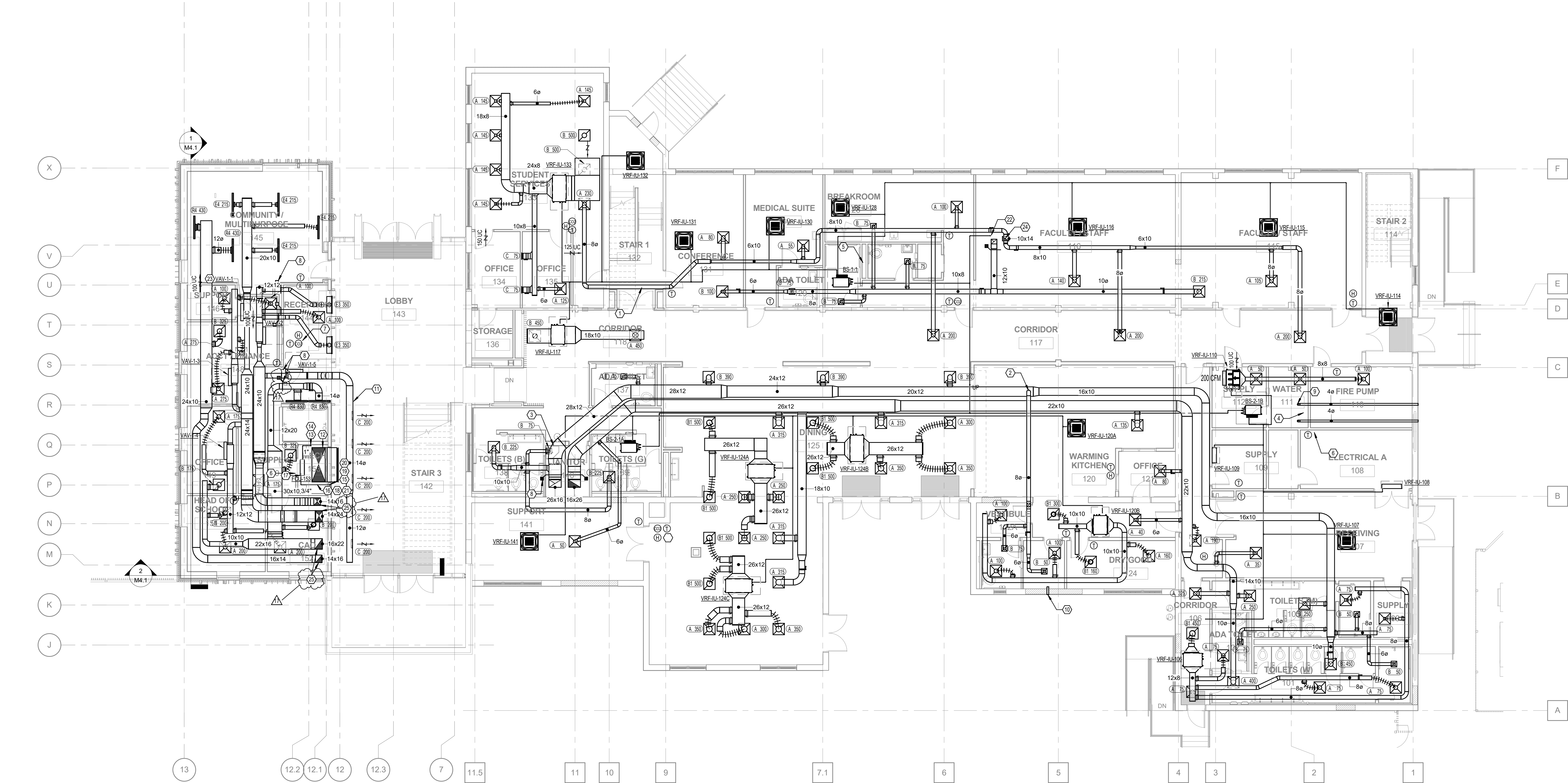

1 FIRST FLOOR - DUCTWORK - PLAN
M2.1 1/8" = 1'-0"

- # KEYED NOTES
- ROUTE 6" DIAMETER OUTSIDE AIR DUCT AND REFRIGERANT LINES IN SOFFIT TIGHT TO STRUCTURE. PROVIDE FIRE DAMPERS AS INDICATED. ENSURE LOCATIONS ARE ACCESSIBLE FOR MAINTENANCE. FIRE CAULK PIPING PER DETAILS.
 - ROUTE EXHAUST DUCT ABOVE OUTSIDE AIR DUCT IN JOISTS. PROVIDE BALANCING DAMPER.
 - ROUTE CONDENSATE FOR ADJACENT VRF SYSTEMS TO MOP SINK THIS LOCATION. SLOPE PIPING TOWARDS DRAIN.
 - ROUTE CONDENSATE FOR ADJACENT VRF SYSTEMS TO FLOOR DRAIN THIS LOCATION. SLOPE PIPING TOWARDS DRAIN.
 - ROUTE CONDENSATE FOR NORTH VRF SYSTEMS TO HUB DRAIN THIS LOCATION. PROVIDE AIR GAP AND ACCESS DOOR. SLOPE PIPING TOWARDS DRAIN.
 - PROVIDE CENTRAL BMS CONTROL PANEL AT THIS LOCATION. COORDINATE POWER AND DATA REQUIREMENTS WITH DIVISION 26.
 - THERMOSTAT, HUMIDITY SENSOR, AND CO2 SENSOR THIS LOCATION TO CONTROL ALL VAV BOXES SERVING ATRIUM.
 - PROVIDE FIRE SMOKE DAMPERS AT INDICATED LOCATIONS. COORDINATE POWER AND FIRE ALARM WITH DIVISION 26.
 - PROVIDE EXHAUST DUCT AS INDICATED FROM GAS WATER HEATERS TO SIDEWALL EXHAUST CAP. COORDINATE WITH ARCHITECT AND WATER HEATER MANUFACTURER REQUIREMENTS. TYPICAL 2.
 - PROVIDE 4" ROUND EXHAUST DUCT TO EXTERIOR WALL CAP AS SHOWN. MOUNT WALL CAP 2'-0" ABOVE GRADE, COLOR SELECTION BY ARCHITECT. INSTALL PER DRYER MANUFACTURER'S INSTRUCTIONS.
 - ALL EXPOSED DUCTWORK IN ATRIUM / LOBBY SHALL BE DOUBLE WALL SPIRAL.
 - SEE FIRE SMOKE SYSTEM DRAWINGS FOR COORDINATION.
 - ROUTE REFRIGERANT PIPING FROM FCUS UP TO CONDENSING UNITS ON ROOF, ROUTING WITHIN IN SHAFT OR WALL.
 - REFRIGERANT PIPING SHALL BE WRAPPED IN 2" THICK ELASTOMERIC INSULATION. REFRIGERANT PIPING ROUTED ABOVE THE ROOF SHALL HAVE PROTECTIVE JACKETING AROUND INSULATION.
 - ROUTE CONDENSATE PIPING IN WALL AND TAP IN TO NEAREST STORM DRAIN RISER. COORDINATE WITH PLUMBING DRAWINGS.
 - HORIZONTAL CONDENSATE PIPING SHALL ROUTE DOWN AT A SLOPE OF AT LEAST 1" PER 8'.
 - FCUS SHALL BE INSTALLED WITH CONDENSATE PUMP MOUNTED TO THE WALL.
 - CONDENSATE PIPING SHALL BE INSTALLED WITH 2" THICK INSULATION.
 - CONDENSATE PIPING SHALL ROUTE IN WALL AND CONNECT TO CONDENSATE RISER ROUTED IN SHAFT DOWN FROM SECOND FLOOR.
 - PROVIDE BACKWATER VALVE IN STORM DRAIN RISER.
 - CONDENSATE PIPING SHALL ROUTE UP HIGH CLOSE TO CEILING AND SHALL TIE-IN TO STORM DRAIN RISER WITHIN SHAFT.
 - REFRIGERANT PIPE ROUTED UP TO CU-3.
 - PROVIDE ELECTRICAL DISCONNECT ON BOTTOM OF VAV BOX.
 - INSTALL FIRE SMOKE DAMPER AT FLOOR PENETRATION AND COORDINATE POWER AND FIRE ALARM WITH DIVISION 26.
 - INSTALL FIRE DAMPER AT FLOOR PENETRATION.

LYCEE FRANCAIS DE LA NOUVELLE ORLEANS - CLASSROOM

1601 LEONIDAS ST.
NEW ORLEANS, LA 70118

EDR PROJECT NO. | P15101

PROJECT ISSUE DATE | 4 DEC 2019

100% CONSTRUCTION
DOCUMENTS

© Eskew+Dumez+Ripple
A Professional Corporation

The intent of the Contract Documents is to include all items necessary for proper execution and completion of the work by Contractor. The Contract Documents are complementary, and what is required by one shall be as binding as if required by all; performance by the Contractor shall be required only to the extent consistent with the Contract Documents and reasonably inferable from them as being necessary to produce the indicated results.

REVISIONS		
	05/17/2021	RF1 #78
	07/20/2021	ASI #020
1	Date 1	REVISION
3	10/05/2020	PR #001
4	10/13/2020	ASH#004
6	11/18/2020	RF1 #029

FIRST FLOOR PLAN - DUCTWORK

DRAWN BY | GOODIN

M2.1

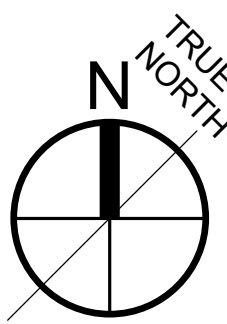

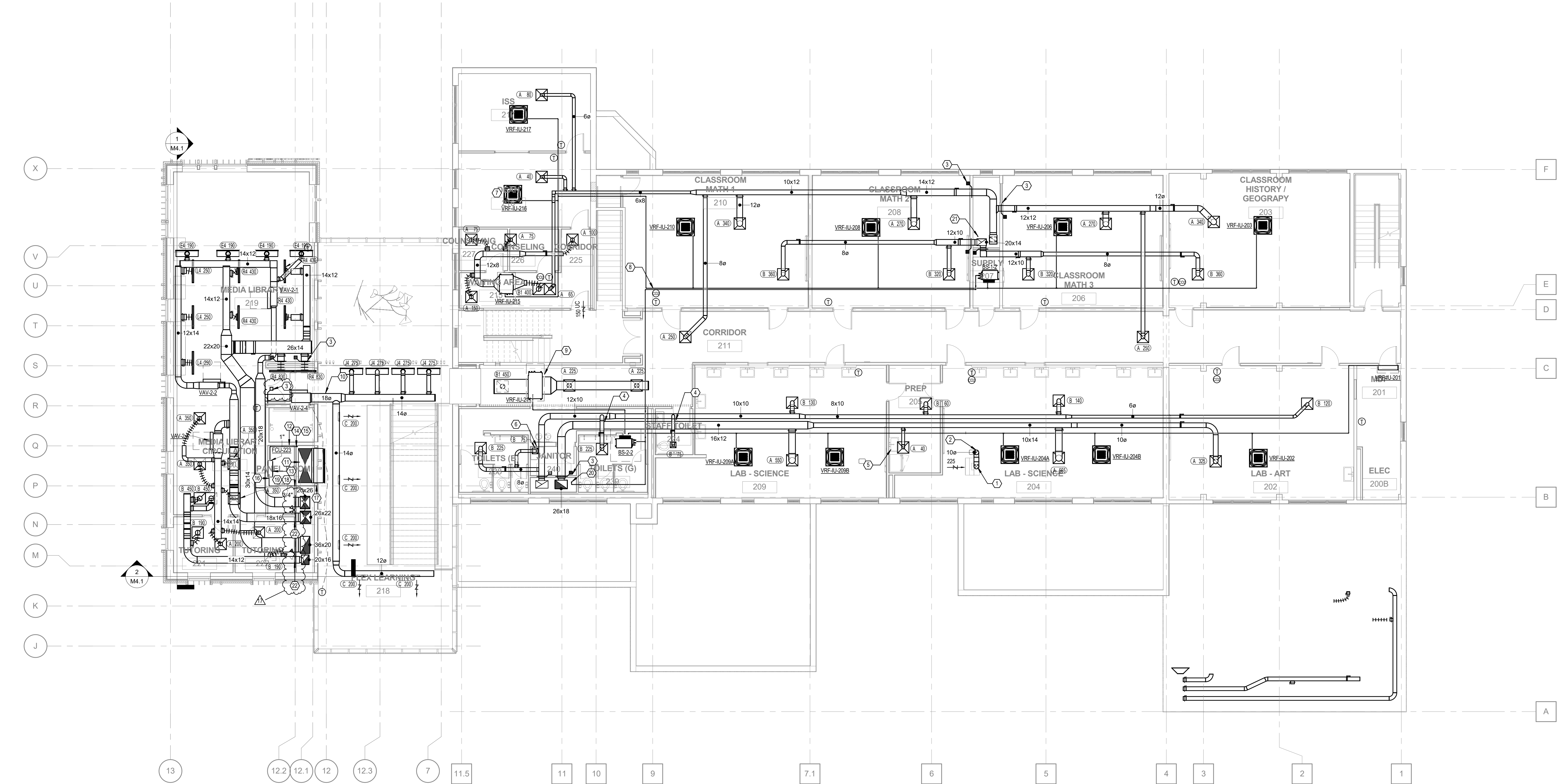

1 SECOND FLOOR - DUCTWORK - PLAN
M2.2 1/8" = 1'-0"

- # KEYED NOTES
- CONNECT 10" DIAMETER STAINLESS STEEL DUCTWORK TO OWNER PROVIDED LABORATORY FUME HOOD THIS LOCATION. BALANCE TO 225 CFM PER MANUFACTURER INSTRUCTIONS. CONFIRM FINAL CONNECTION POINTS AND AIRFLOW WITH OWNER, ARCHITECT, AND HOOD MANUFACTURER BEFORE INSTALLATION. HOOD BASIS OF DESIGN IS KEWAUNEE MODEL H50_5448-00, 4 FT DYNAMIC BARRIER FUME HOOD.
 - ROUTE 10" DIAMETER STAINLESS STEEL DUCT TO ROOF IN CHASE.
 - PROVIDE FIRE SMOKE DAMPERS AT INDICATED LOCATIONS. COORDINATE POWER AND FIRE ALARM WITH DIVISION 26.
 - ROUTE EXHAUST DUCT ABOVE OUTSIDE AIR DUCT IN JOISTS. PROVIDE BALANCING DAMPER.
 - ROUTE CONDENSATE FOR ADJACENT VRF SYSTEMS TO HUB DRAIN THIS LOCATION. SLOPE PIPING TOWARDS DRAIN.
 - ROUTE CONDENSATE FOR ADJACENT VRF SYSTEMS TO MOP SINK THIS LOCATION. SLOPE PIPING TOWARDS DRAIN.
 - ALL CONDENSATE FROM THREE ADJACENT VRF SYSTEMS TO ROUTE TO FIRST FLOOR RESTROOMS. REFER TO SHEET M2.1 FOR TERMINATION LOCATION.
 - LOCATIONS WITH MULTIPLE SENSORS SHALL BE INSTALLED IN VERTICAL CONFIGURATION. COORDINATE WITH ARCHITECT AND DIVISION 26 LIGHT SWITCHES FOR FINAL LOCATIONS.
 - VRF-IU DEVICES IN PUBLIC AREAS WITH NO INDICATED THERMOSTAT SHALL HAVE INTEGRAL RETURN AIR TEMPERATURE SENSOR TO CONTROL SPACE TEMPERATURE. SETPOINTS SHALL BE +2 DEGP HIGHER THAN UNITS WITH THERMOSTAT CONTROL.
 - ALL EXPOSED DUCTWORK IN ATRIUM / LOBBY SHALL BE DOUBLE WALL SPIRAL.
 - SEE FIRE SMOKE SYSTEM DRAWINGS FOR COORDINATION.
 - SMOKE CONTROL FANS' VFDS LOCATED HERE. NOT SHOWN HERE FOR CLARITY.
 - INSTALL WALL MOUNTED FCU ABOVE DOOR.
 - ROUTE REFRIGERANT PIPING FROM FCU'S UP TO CONDENSING UNITS ON ROOF. ROUTING WITHIN IN SHAFT OR WALL.
 - REFRIGERANT PIPING SHALL BE WRAPPED IN 2" THICK ELASTOMERIC INSULATION. REFRIGERANT PIPING ROUTED ABOVE THE ROOF SHALL HAVE PROTECTIVE JACKETING AROUND INSULATION.
 - FCU'S SHALL BE INSTALLED WITH CONDENSATE PUMP MOUNTED TO THE WALL.
 - ROUTE CONDENSATE PIPING IN WALL AND TAP IN TO NEAREST STORM DRAIN RISER. COORDINATE WITH PLUMBING DRAWINGS.
 - CONDENSATE PIPING SHALL BE INSTALLED WITH 2" THICK INSULATION.
 - HORIZONTAL CONDENSATE PIPING SHALL ROUTE DOWN AT A SLOPE OF AT LEAST 1" PER 8'.
 - REFRIGERANT PIPE ROUTED UP TO CU-3.
 - ROUTE REFRIGERANT PIPING UP TO CU-1.
 - INSTALL FIRE DAMPER AT FIRE RATED WALL PENETRATION.

LYCEE FRANCAIS DE LA NOUVELLE ORLEANS - CLASSROOM

1601 LEONIDAS ST.
NEW ORLEANS, LA 70118

EDR PROJECT NO. | P15101

PROJECT ISSUE DATE | 4 DEC 2019

100% CONSTRUCTION DOCUMENTS

© Eskew+Dumez+Ripple
A Professional Corporation

The intent of the Contract Documents is to include all items necessary for proper execution and completion of the work by Contractor. The Contract Documents are complementary, and what is required by one shall be as binding as if required by all; performance by the Contractor shall be required only to the extent consistent with the Contract Documents and reasonably inferable from them as being necessary to produce the indicated results.

REVISIONS		07/20/2021	ASI #020
17			
1	Date 1	REVISION	
3	10/05/2020	PR #001	
4	10/13/2020	ASH#004	
11	01/29/2021	ASI #010	

SECOND FLOOR PLAN - DUCTWORK

DRAWN BY | GOODIN

M2.2

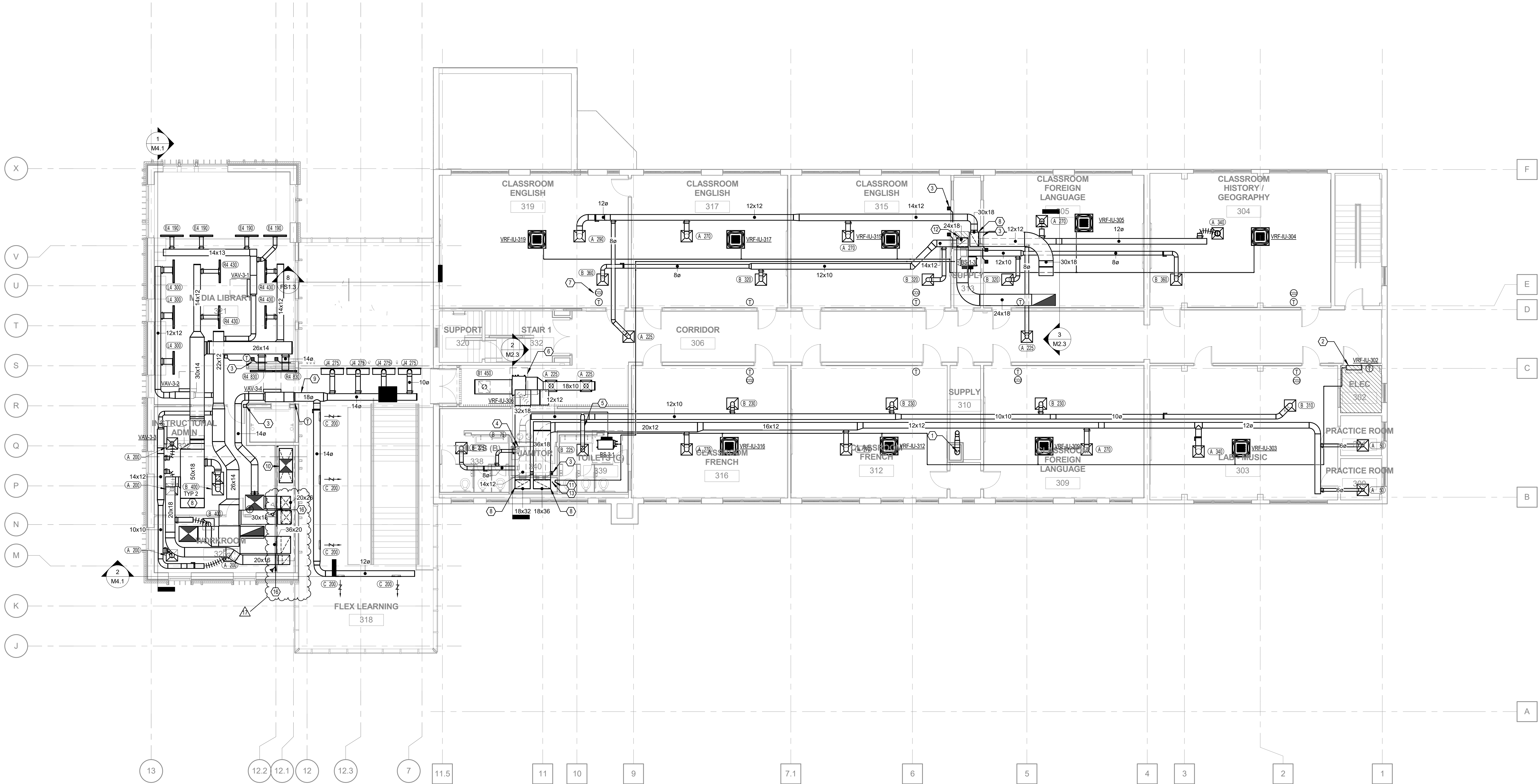

1 THIRD FLOOR - DUCTWORK - PLAN
M2.3 1/8" = 1'-0"

- KEYED NOTES**
- ROUTE 10" DIAMETER STAINLESS STEEL DUCT TO ROOF IN CHASE.
 - MOUNT INDOOR VRF UNIT 1'-0" ABOVE DOOR FRAME. COORDINATE THERMOSTAT LOCATION WITH ADJACENT ELECTRICAL PANELS AND EQUIPMENT. DO NOT IMPERE ELECTRICAL CLEARANCES.
 - PROVIDE FIRE SMOKE DAMPERS AT INDICATED LOCATIONS. COORDINATE POWER AND FIRE ALARM WITH DIVISION 26.
 - ROUTE CONDENSATE FOR ADJACENT VRF SYSTEMS TO MOP SINK THIS LOCATION. SLOPE PIPING TOWARDS DRAIN.
 - ROUTE EXHAUST DUCT ABOVE OUTSIDE AIR DUCT IN JOISTS. PROVIDE BALANCING DAMPER.
 - VRF-UI DEVICES IN PUBLIC AREAS WITH NO INDICATED THERMOSTAT SHALL HAVE INTEGRAL RETURN AIR TEMPERATURE SENSOR TO CONTROL SPACE TEMPERATURE. SETPOINTS SHALL BE +2 DEGF HIGHER THAN UNITS WITH THERMOSTAT CONTROL.
 - LOCATIONS WITH MULTIPLE SENSORS SHALL BE INSTALLED IN VERTICAL CONFIGURATION. COORDINATE WITH ARCHITECT AND DIVISION 26 LIGHT SWITCHES FOR FINAL LOCATIONS.
 - DUCT CONNECTION TO AIR HANDLING UNIT ON ROOF ABOVE. REFER TO SHEET M2.4.
 - ALL EXPOSED DUCTWORK IN ATRIUM / LOBBY SHALL BE DOUBLE WALL SPIRAL.
 - SEE FIRE SMOKE SYSTEM DRAWINGS FOR COORDINATION.
 - REFRIGERANT PIPE ROUTED UP TO CU-3.
 - ROUTE REFRIGERANT PIPING UP TO CU-1.
 - ROUTE REFRIGERANT PIPING UP TO CU-2.
 - 2" THICK INSULATION SHALL BE PROVIDED AROUND DUCTWORK THROUGH ROOF PENETRATION. COORDINATE WITH STRUCTURAL FOR ROOF PENETRATION LOCATION AND SIZE.
 - REFER TO 24x50 EA PLAN FOR DUCT CONTINUATION.
 - INSTALL FIRE DAMPER AT FIRE RATED WALL PENETRATION.

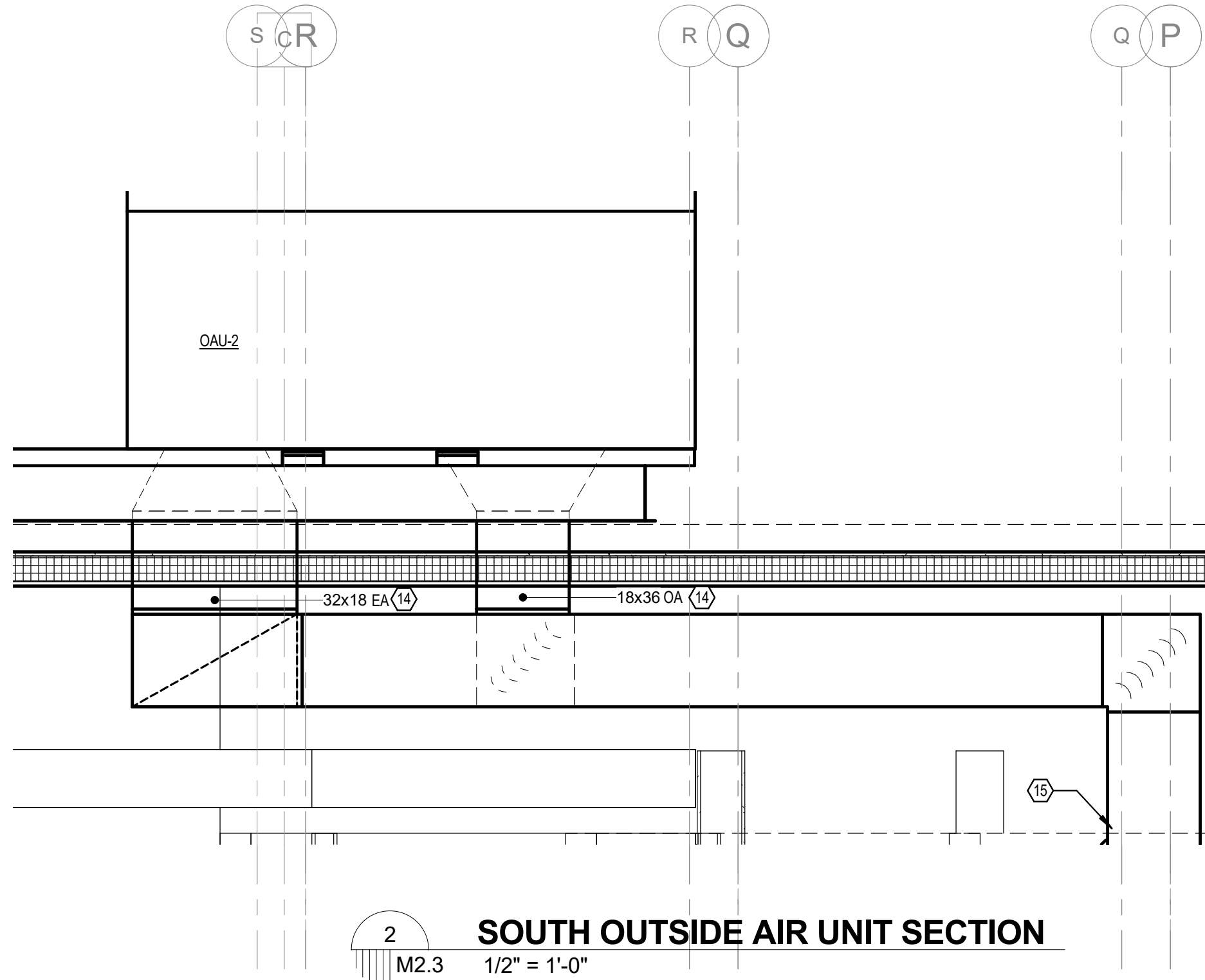

2 SOUTH OUTSIDE AIR UNIT SECTION
M2.3 1/2" = 1'-0"

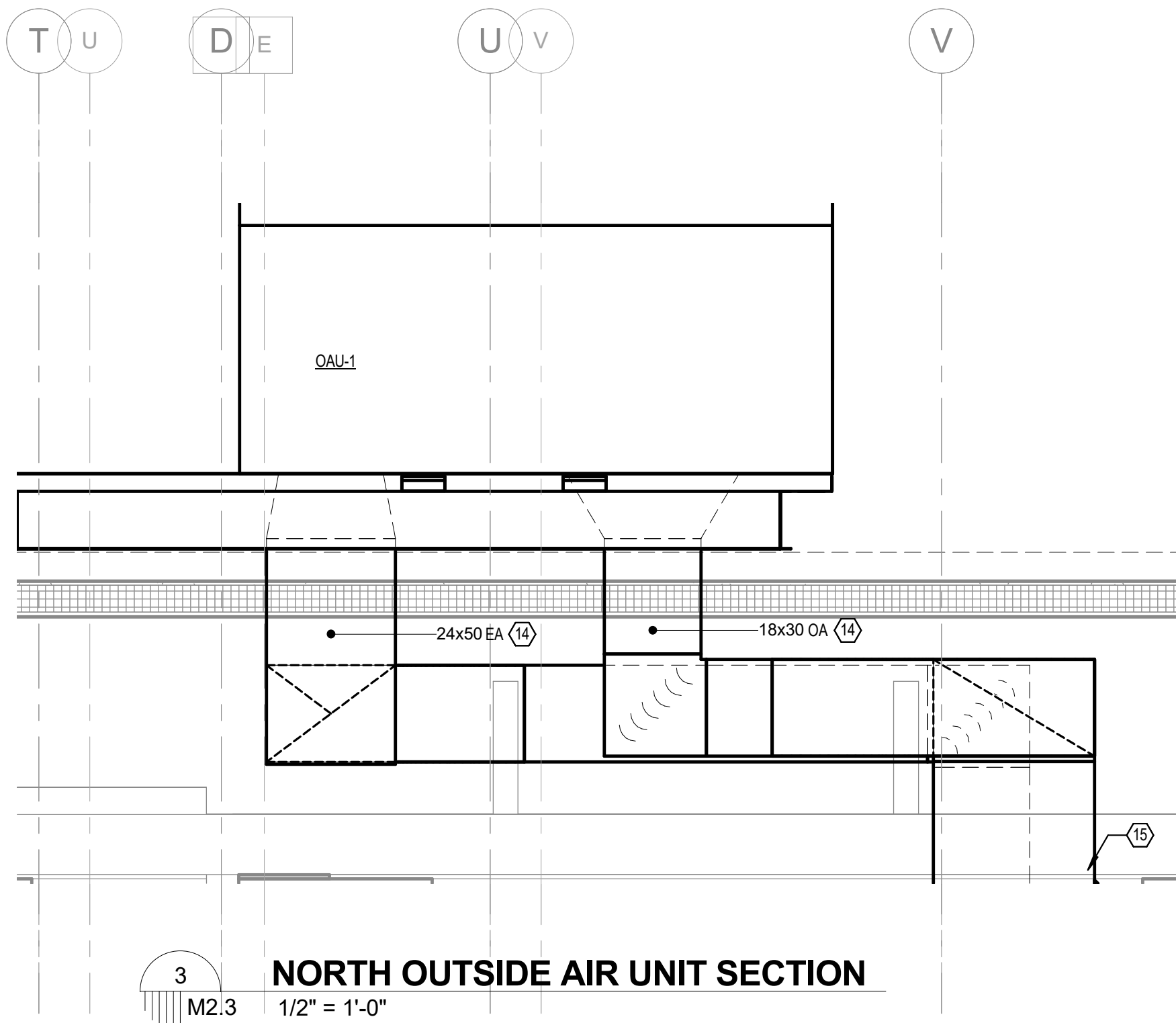

3 NORTH OUTSIDE AIR UNIT SECTION
M2.3 1/2" = 1'-0"

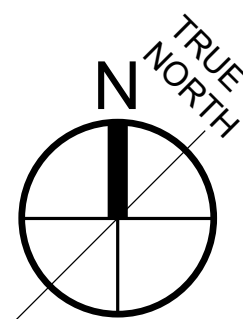

LYCEE FRANCAIS DE LA NOUVELLE ORLEANS - CLASSROOM

1601 LEONIDAS ST.
NEW ORLEANS, LA 70118

EDR PROJECT NO. | P15101

PROJECT ISSUE DATE | 4 DEC 2019

100% CONSTRUCTION
DOCUMENTS

© Es skew+Dumez+Ripple
A Professional Corporation

The intent of the Contract Documents is to include all items necessary for proper execution and completion of the work by Contractor. The Contract Documents are complementary, and what is required by one shall be as binding as if required by all; performance by the Contractor shall be required only to the extent consistent with the Contract Documents and reasonably inferable from them as being necessary to produce the indicated results.

REVISIONS			07/20/2021	ASI #020
17	Date 1	REVISION		
3	10/05/2020	PR #001		
4	10/13/2020	ASH#004		
5	10/23/2020	RF#013		

THIRD FLOOR PLAN - DUCTWORK

DRAWN BY | GOODIN

M2.3



GENERAL NOTES	
1.	ALL CONDUIT SHALL BE ROUTED TIGHT TO STRUCTURE, ALONG BUILDING LINES BACK TO DESIGNATED PANEL. CONDUIT IN CLASS ROOMS SHALL BE ROUTED TO CORRIDOR ON CABLE TRAY AND BACK TO DESIGNATED PANEL.

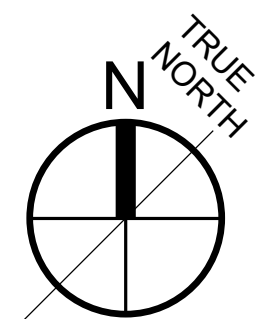

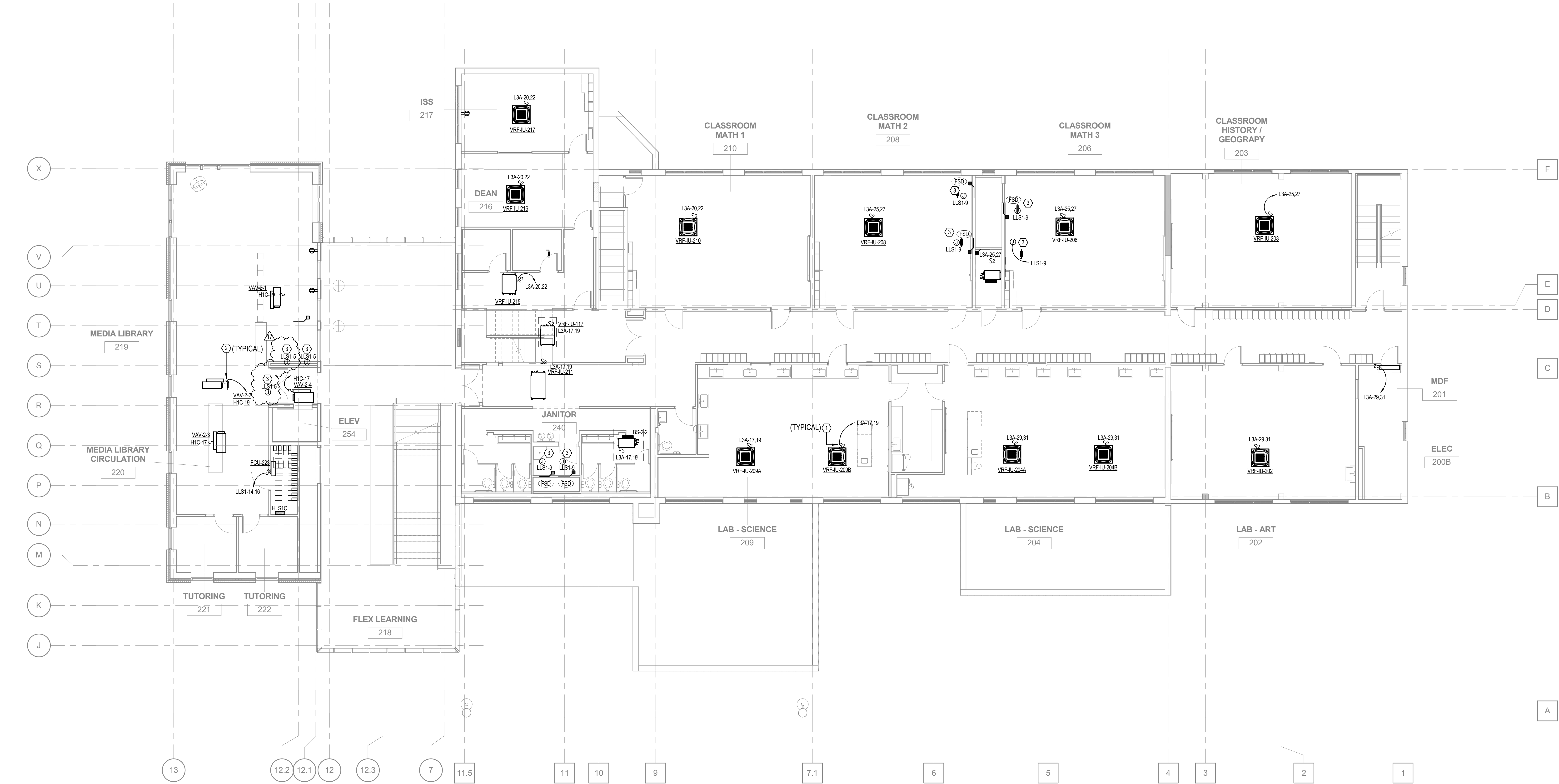

1 SECOND FLOOR PLAN - MECHANICAL POWER
E3.2 1/8" = 1'-0"

LYCEE FRANCAIS DE LA NOUVELLE ORLEANS - CLASSROOM

1601 LEONIDAS ST.
NEW ORLEANS, LA 70118

EDR PROJECT NO. | P15101

PROJECT ISSUE DATE | 4 DEC 2019

100% CONSTRUCTION
DOCUMENTS

© Es skew+Dumez+Ripple
A Professional Corporation

The intent of the Contract Documents is to include all items necessary for proper execution and completion of the work by Contractor. The Contract Documents are complementary, and what is required by one shall be as binding as if required by all; performance by the Contractor shall be required only to the extent consistent with the Contract Documents and reasonably inferable from them as being necessary to produce the indicated results.

REVISIONS		07/20/2021	ASI #020
17			
3	10/05/2020	PR #001	
11	01/29/2021	ASI #010	

SECOND FLOOR PLAN -
MECHANICAL POWER

DRAWN BY | JH

E3.2

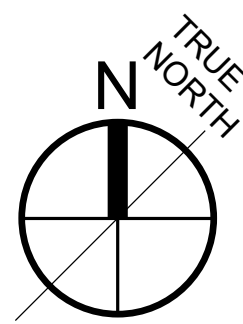



1
E3.3
THIRD FLOOR PLAN - MECHANICAL POWER
1/8" = 1'-0"

ELECTRICAL KEY NOTES

#	KEYNOTE TEXT
1	PROVIDE 20A, 2 POLE TOGGLE SWITCH FOR EQUIPMENT DISCONNECT. MAKE ALL FINAL CONNECTIONS PER MANUFACTURER.
2	PROVIDE 20A, SINGLE POLE TOGGLE SWITCH FOR EQUIPMENT DISCONNECT. MAKE ALL FINAL CONNECTIONS PER MANUFACTURER.
3	PROVIDE AN ADDRESSABLE, DUCT MOUNTED SMOKE DETECTOR UPSTREAM OF FIRE/SMOKE DAMPER AND A RELAY THAT SHALL CLOSE THE 120V DAMPER UPON DETECTION OF SMOKE. MAKE ALL FINAL CONNECTIONS PER MANUFACTURER. COORDINATE EXACT QUANTITY AND LOCATIONS OF SMOKE DAMPERS WITH MECHANICAL CONTRACTOR.

GENERAL NOTES

- ALL CONDUIT SHALL BE ROUTED TIGHT TO STRUCTURE, ALONG BUILDING LINES BACK TO DESIGNATED PANEL. CONDUIT IN CLASS ROOMS SHALL BE ROUTED TO CORRIDOR ON CABLE TRAY AND BACK TO DESIGNATED PANEL.

LYCEE FRANCAIS DE LA NOUVELLE ORLEANS - CLASSROOM

1601 LEONIDAS ST.
NEW ORLEANS, LA 70118

EDR PROJECT NO. | P15101

PROJECT ISSUE DATE | 4 DEC 2019

100% CONSTRUCTION
DOCUMENTS

© Eskew+Dumez+Ripple
A Professional Corporation

The intent of the Contract Documents is to include all items necessary for proper execution and completion of the work by Contractor. The Contract Documents are complementary, and what is required by one shall be as binding as if required by all; performance by the Contractor shall be required only to the extent consistent with the Contract Documents and reasonably inferable from them as being necessary to produce the indicated results.

REVISIONS 07/20/2021 ASI #020

17

THIRD FLOOR PLAN - MECHANICAL POWER

DRAWN BY | JH

