

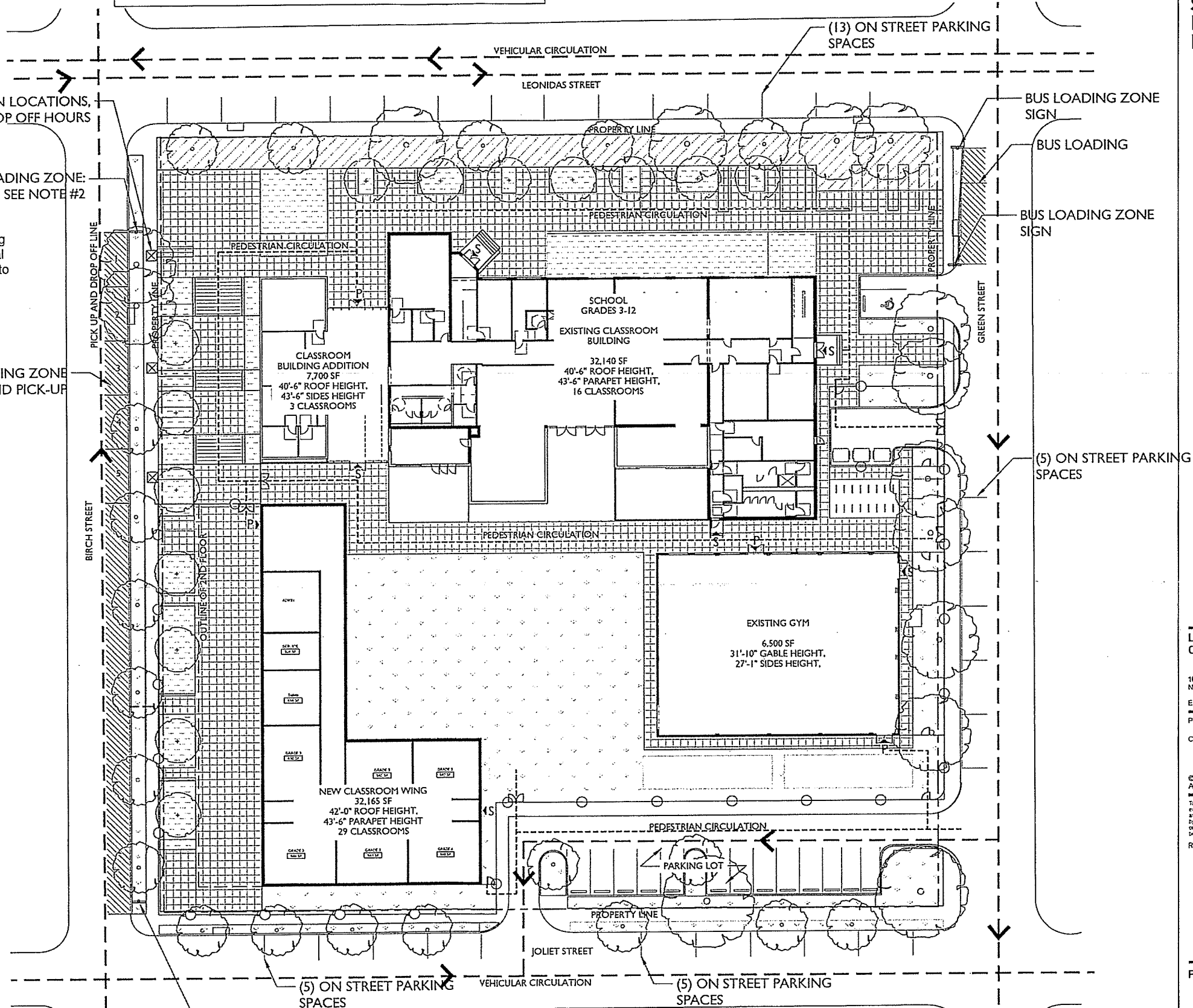

CLARIFICATION OF REFERENCE DESIGNATIONS	
	PRIMARY INGRESS/EGRESS
	SECONDARY INGRESS/EGRESS
	VEHICULAR CIRCULATION
	PEDESTRIAN CIRCULATION
	SWING GATE
	7' METAL FENCE
	PROPOSED STREET SIGNS
	STAFF SUPERVISOR
	TRAFFIC GUARD

- NOTES**
- DAILY DROP-OFF WILL BE STAFFED 7:00-9:00 AM, DAILY PICK-UP WILL BE STAFFED 2:30 - 4:30 PM.
 - (5) DROP-OFF AND PICK-UP AREA SIGNS TO STATE: "NO PARKING: 7:00-9:00 AM; 2:30 - 4:30 PM" LOCATED ON BIRCH STREET CURB ADJACENT TO SCHOOL.
 - SCHOOL BUS LOADING ON GREEN STREET.
 - SCHOOL ZONE SIGNAGE AND DESIGNATED CROSSWALKS TO BE COORDINATED BETWEEN OWNER AND DPW.
 - STAFF SUPERVISION AND TRAFFIC CONTROL PLAN WILL BE DEVELOPED.

This Campus Development Plan is complete and complies with the Educational Facility use standards in Article 20, Section 20.3.Z of the Comprehensive Zoning Ordinance. Any deviation from these plans shall require the review and approval of the Executive Director of the City Planning Commission and shall be subject to a review fee. This approval is exclusive of additional Comprehensive Zoning Ordinance requirements not contained in Article 20, Section 20.3.Z as well as any permits. The applicant shall secure approval through other applicable processes as needed.

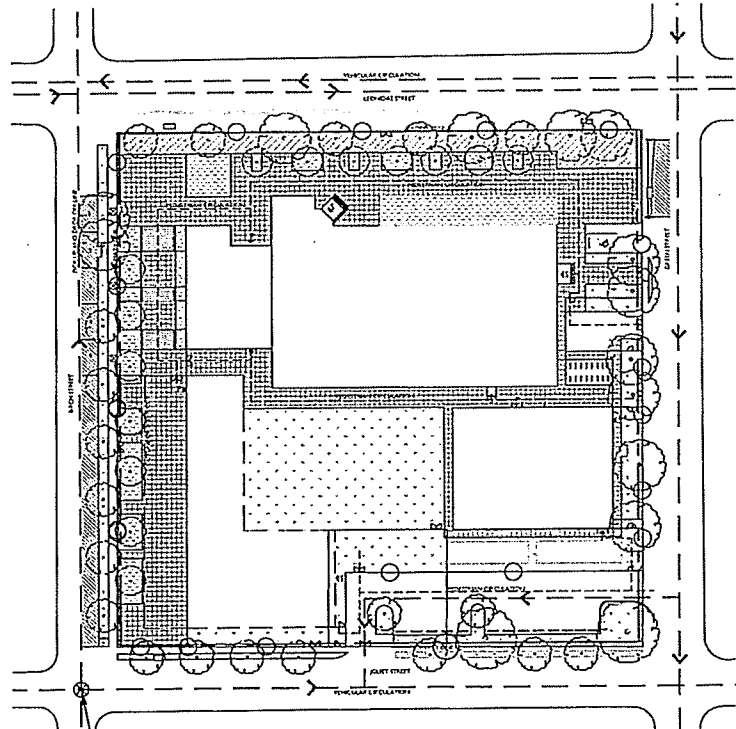

ESKEW+DUMEZ+RIPPLE
365 CANAL STREET, SUITE 3150
NEW ORLEANS, LOUISIANA 70130

SPACKMAN MOSSOP AND MICHAELS



LYCÉE FRANÇAIS DE LA NOUVELLE ORLEANS - CLASSROOM

1601 LEONIDAS ST.
NEW ORLEANS, LA 70118
EOR PROJECT NO. | 15101
PROJECT ISSUE DATE | 28 AUG 2017
CAMPUS DEVELOPMENT PLAN
NOT FOR CONSTRUCTION

© Es skew+Dumez+Ripple
A Professional Corporation
The intent of the Contract Documents is to include all items necessary for the proper execution and completion of the work by the Contractor. The Contract Documents are complementary, and their use is required by one shall be as binding as if required by all. Performance by the Contractor shall be required only to the extent consistent with the Contract Documents and reasonably inferable from them as being necessary to produce the indicated results.
REVISIONS

FOR PERMIT ONLY
NOT FOR CONSTRUCTION
THIS DRAWING IS SUBJECT TO REVISION,
ALTERATION, AND DELETION.

PROPOSED TRAFFIC PLAN

2
VEHICULAR PICKUP AND DROPOFF OVERALL PLAN

ON-STREET PASSENGER LOADING ZONE:
(1) DROP-OFF AND PICK-UP AREA SIGN, SEE NOTE #2

1
PROPOSED TRAFFIC PLAN
1" = 20'-0"

This Campus Development Plan is complete and complies with the Educational Facility use standards in Article 20, Section 20.3.Z of the Comprehensive Zoning Ordinance. Any deviation from these plans shall require the review and approval of the Executive Director of the City Planning Commission and shall be subject to a review fee. This approval is exclusive of additional Comprehensive Zoning Ordinance requirements not contained in Article 20, Section 20.3.Z as well as any permits. The applicant shall secure approval through other applicable processes as needed.

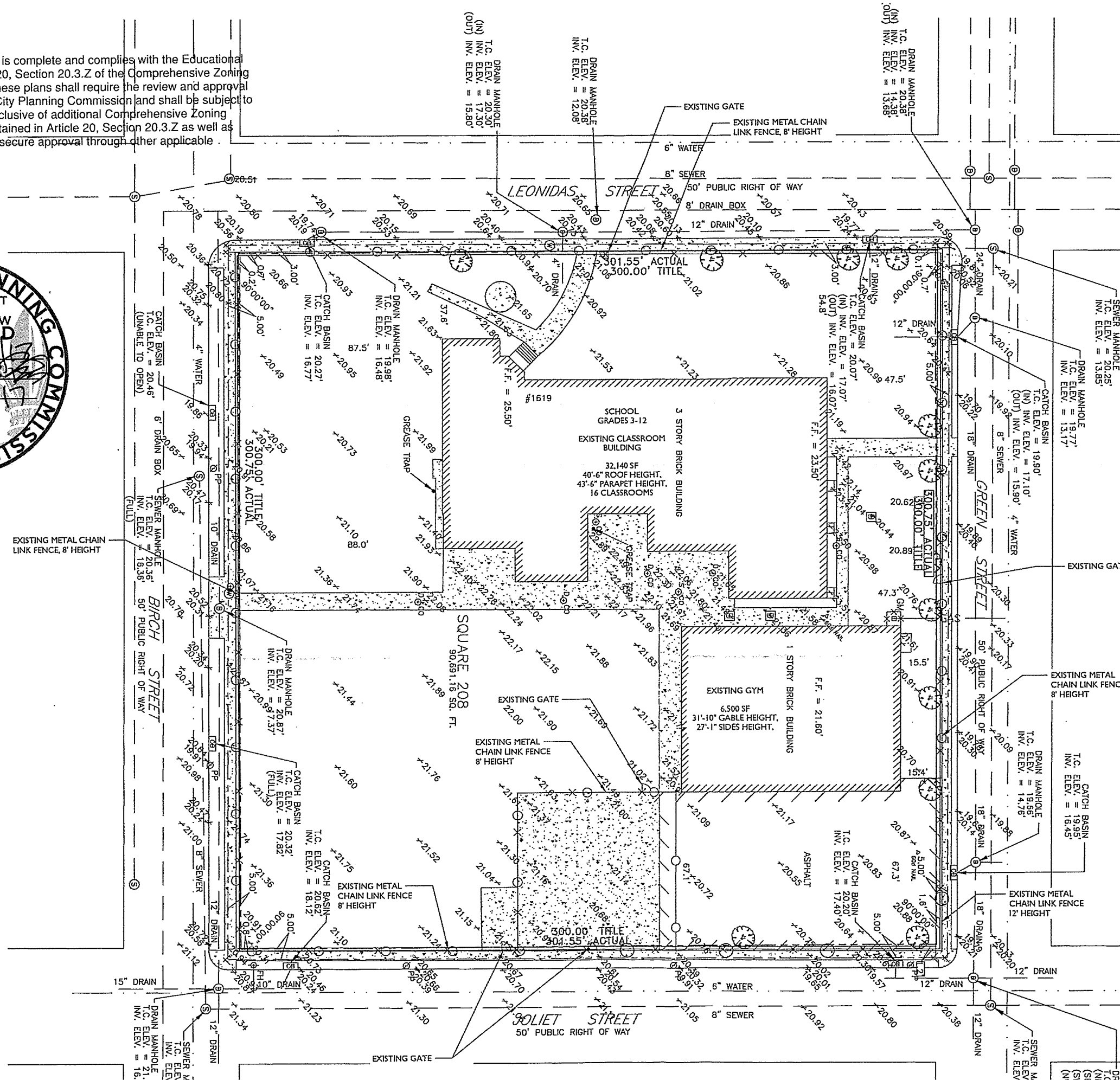

EXISTING SITE PLAN
 1.00 1" = 20'-0"

ESKEW+DUMEZ+RIPPLE

365 CANAL STREET, SUITE 3150
 NEW ORLEANS, LOUISIANA 70130

**SPACKMAN
 MOSSOP
 MICHAELS**

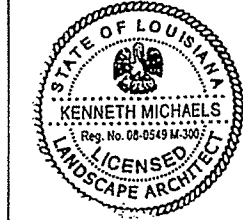

**LYCÉE FRANÇAIS DE LA NOUVELLE
 ORLEANS - CLASSROOM**

1601 LEONIDAS ST.
 NEW ORLEANS, LA 70118

EDR PROJECT NO. | 15101

PROJECT ISSUE DATE | 28 AUG 2017

CAMPUS DEVELOPMENT PLAN

NOT FOR CONSTRUCTION

© EskeW+Dumez+Ripple
 A Professional Corporation

The intent of the Contract Documents is to include all items necessary for proper execution and completion of the work by Contractor. The Contract Documents are complementary, and what is required by one shall be as binding as if required by all, performance by the Contractor shall be required only to the extent specified in the Contract Documents and responsibility enforceable from them as being necessary to produce the enclosed results.

REVISIONS

FOR PERMIT ONLY
 NOT FOR CONSTRUCTION
 THIS DRAWING IS SUBJECT TO REVISION,
 ALTERATION, AND DELETION.

EXISTING SITE PLAN

DRAWN BY | WILLIAMS

L1.00